

NORTH-EAST
QUARTER

MUNSON T.P.

NORTH-EAST
QUARTER

C H A R D O N P. HAMB DEN T.P.

HATHAWAY TRACT

DIVISION

- Lot 5 1. 247-117 R. & M. Smith 4.329 A.
 " 5 2. " " " 2.087 A.
 " 5 3. 247-14 W. Ferris & M. 1.51 A. 251-206
 " 7 4. 255-436 E. & F. Clause
 " 5 5. 243-235 M. & E. Evans 1.51 A.
 " 5 6. 247-638 R. & G. Newlon 1.53 A.
 " 5 7. 247-639 L. & L. Link 1.53 A.
 " 5 8. 251-463 D. & R. Rice 1.53 A.
 " 5 9. 251-508 W. Henderson 1.53 A.
 " 5 10. 247-539 D. & M. Ellicock 2.084 A.
 " 7 11. 255-239 J. & J. Veverka 1.50 A. 260-66 75 A.
 " 7 12. 255-407 E. & M. Bosworth
 " 7 13. 255-408 C. & F. Pilschmann
 " 5 14. 254-399 D. & J. Montgomery
 Sec. 1 15. 260-7 F. Feingold, Tr.
 Lot 5, 6 16. 255-317 F. & L. Calabrese 1.5 A.

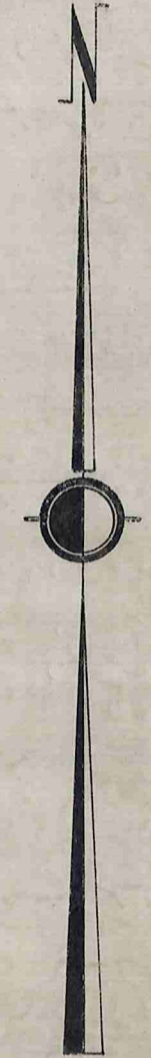
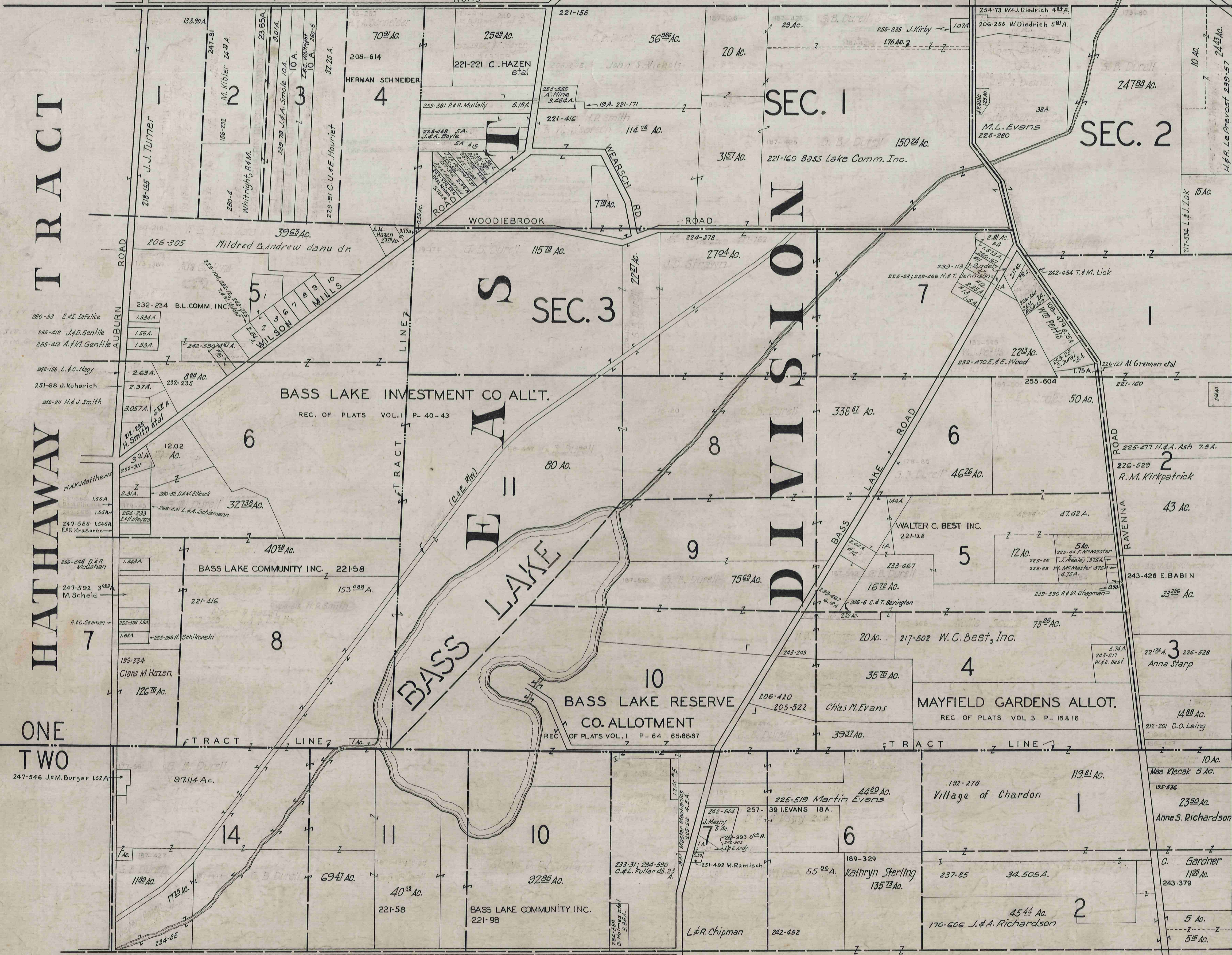

SCALE 1 in. = 10 ch.

MAR. 1, 1954

TRACT ONE
TRACT TWO

C L A R K

11 N.E.

NORTH-WEST QUARTER

MUNSON TP.

NORTH-WEST QUARTER

LAKE CO.

C H A R D O N

T O W N S H I P

ROAD

MUNSON TWP (QRT 15) 660 Scale

T O W N S H I P

T O W N S H I P

T O W N S H I P

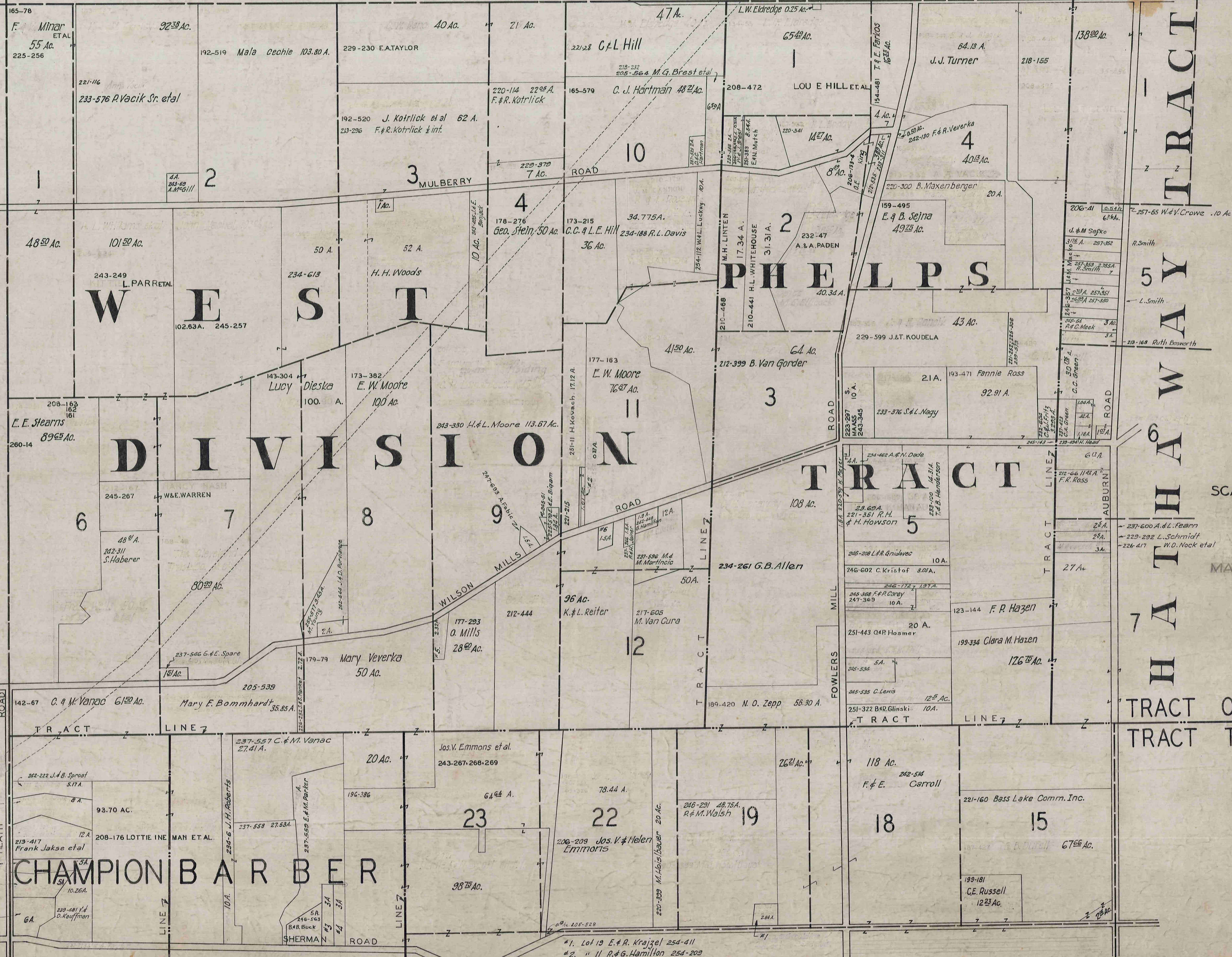

SCALE 1 in. = 10 ch.

MAR. 1, 1954

11 N.W.

- #1. Lot 19 E. R. Krajzel 254-411
- #2. " 11 R. G. Hamilton 254-209
- #3. R. D. Krupka 257-333
- #4. V. Gildersleeve 257-332
- #5. Lot 9 C. K. Johnson 254-388
- #6. " 12 H. I. Reiter 254-558
- #7. "

SOUTH-EAST QUARTER

MUNSON T.P.

SOUTH-EAST QUARTER

TRACT TWO
TRACT THREE

C L
A
R
I
D
O
N
T
O
W
N
S
H
I
P

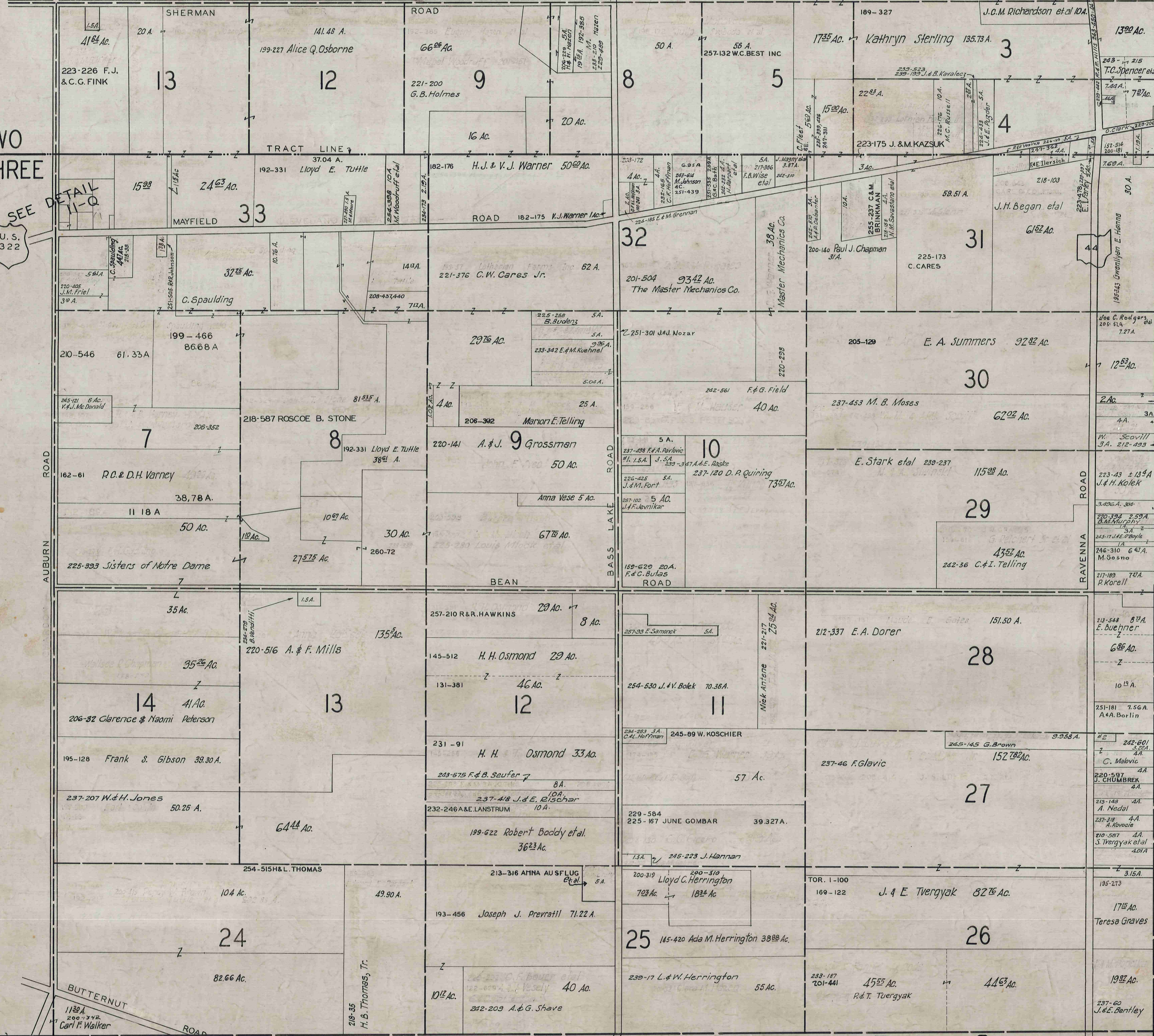

SEE DETAIL
I-Q
U. S.
322

SCALE 1 in. = 10 CH.

MAR. 1, 1954

BUTTERNUT
ROAD
1130 A.
200-342
Carl F. Walker

N E W B U R Y T P

44

11 S.E.

